Oboe
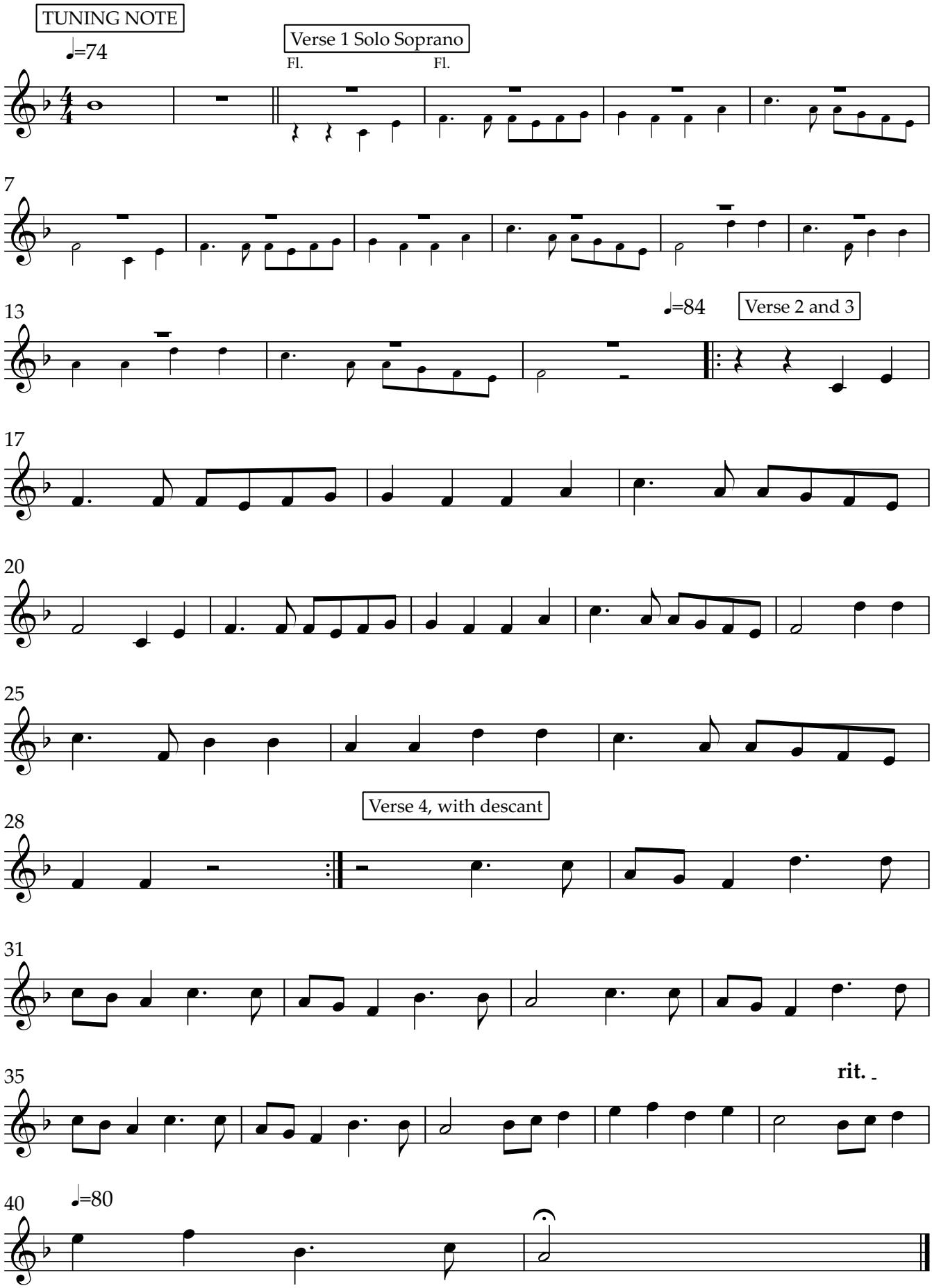
Once in Royal David's City