Horn in F
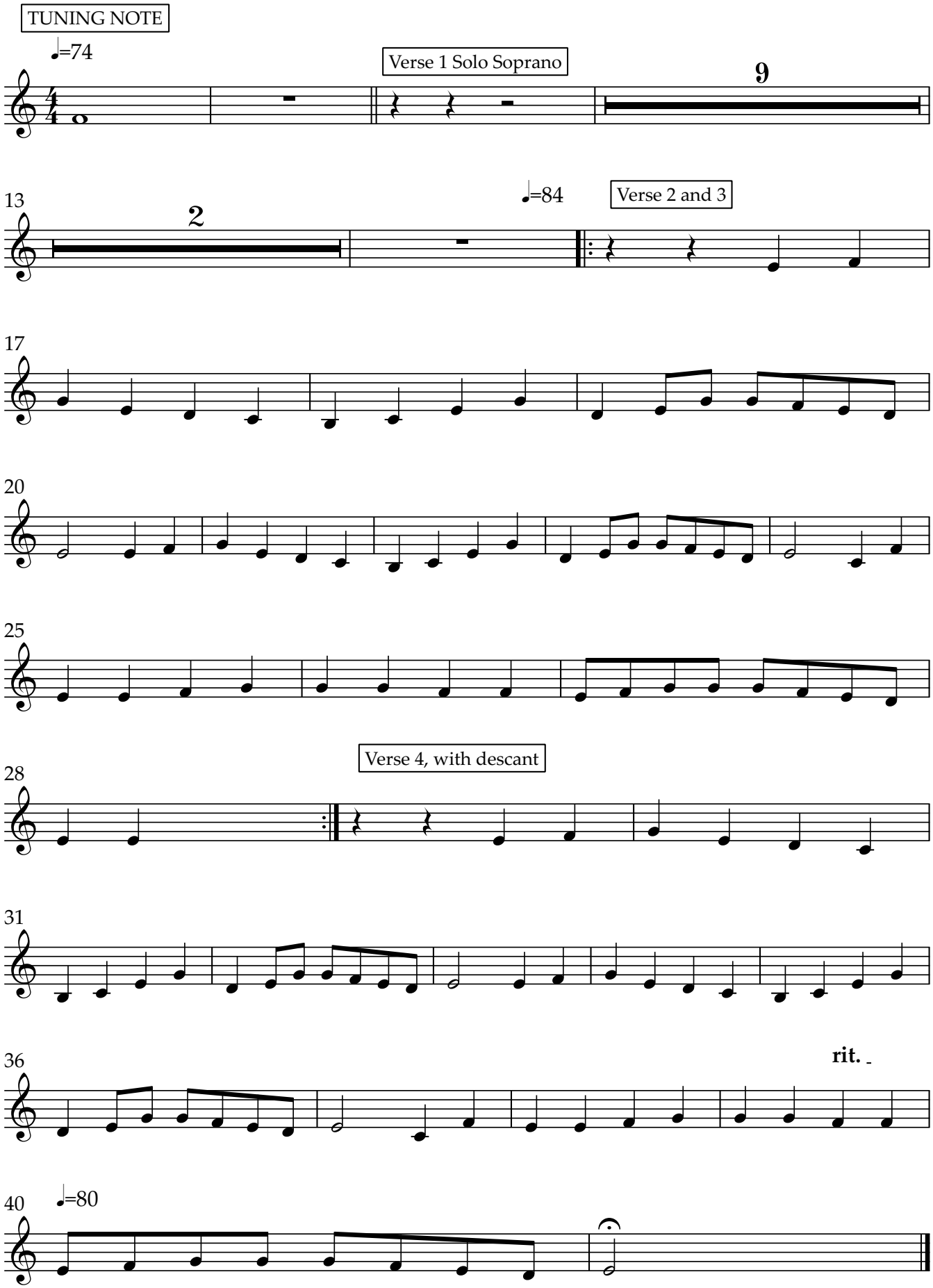
Once in Royal David's City