Bass Trombone
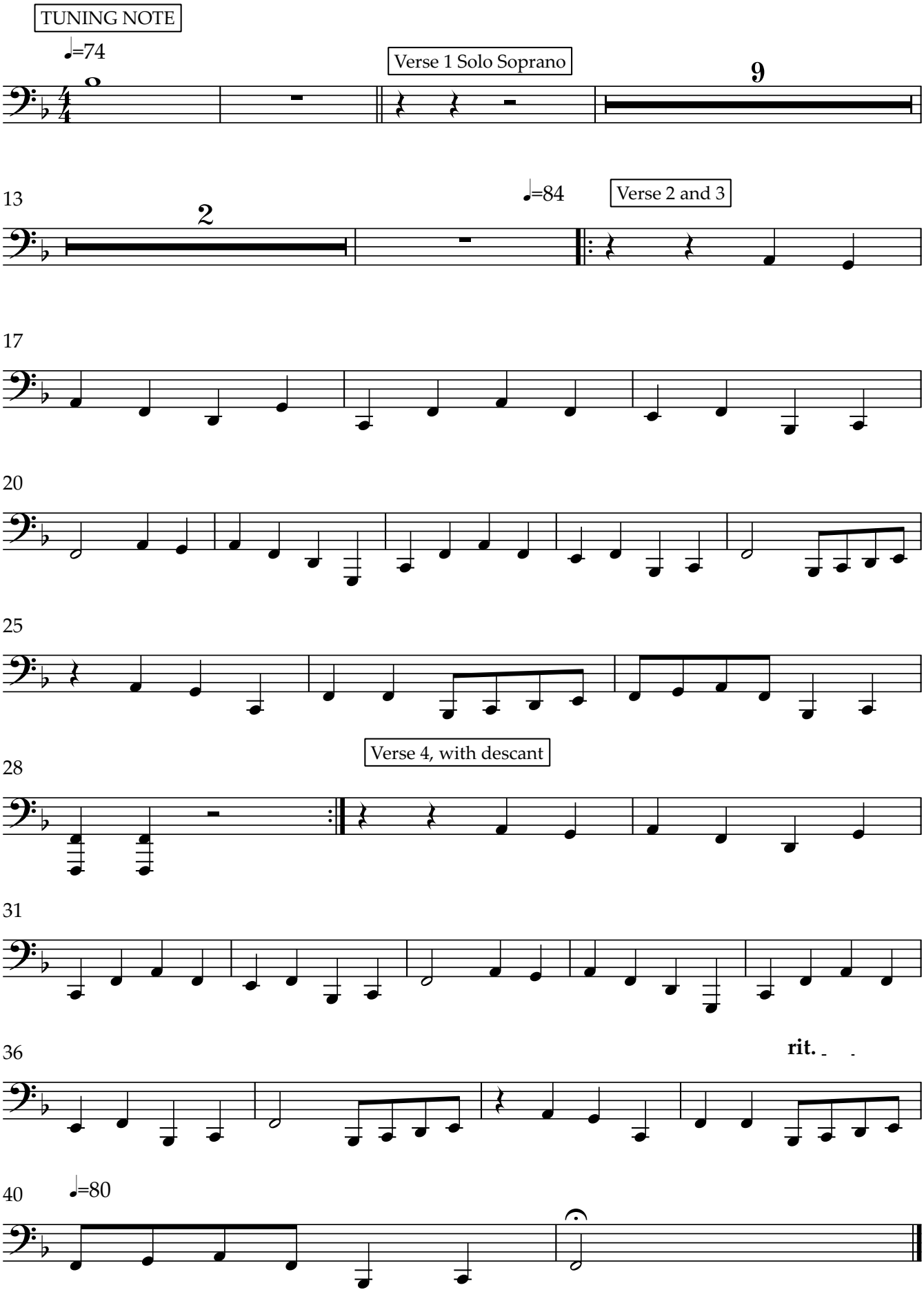
Once in Royal David's City