Bass Clarinet in B♭
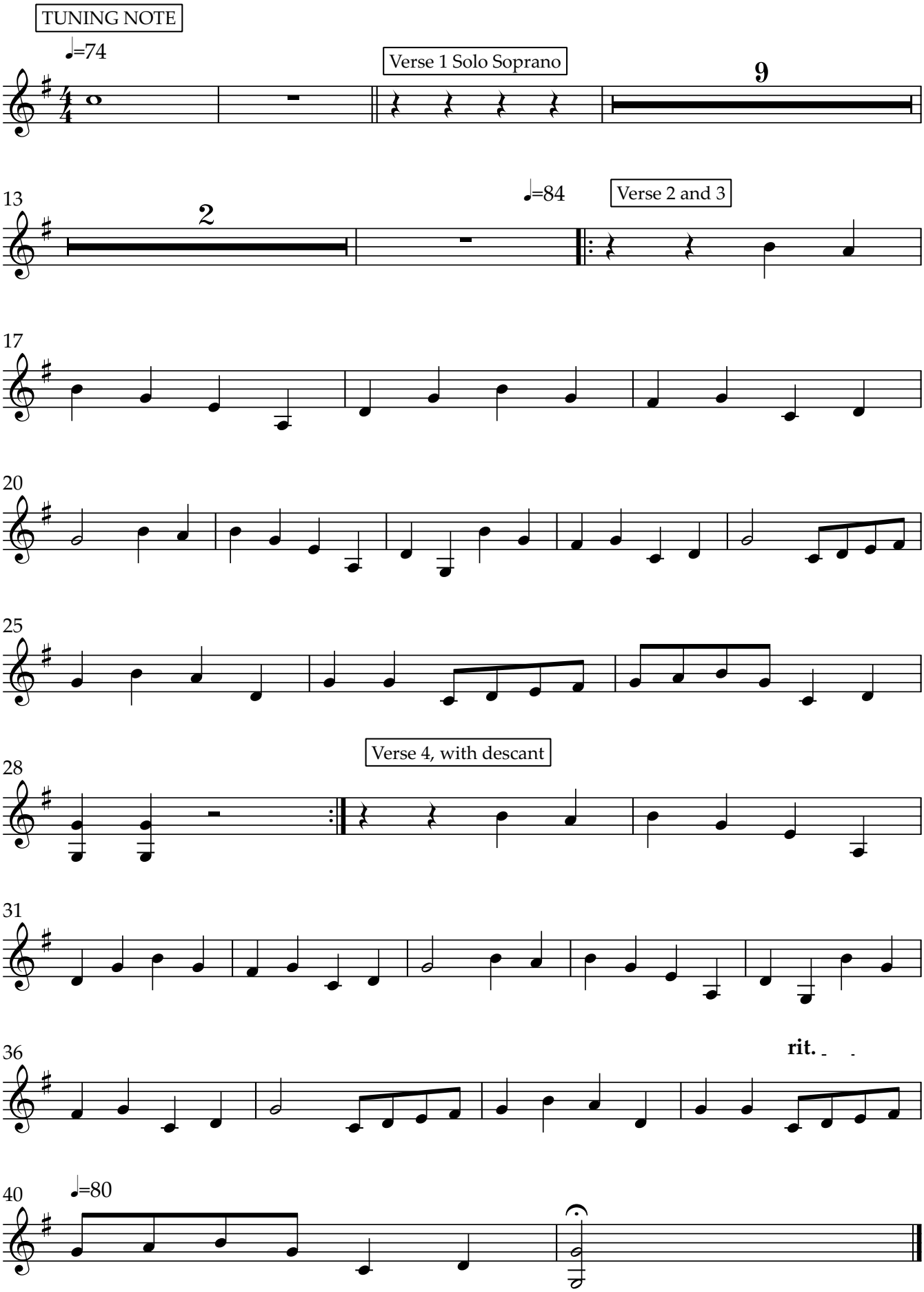
Once in Royal David's City