Bass Clarinet in B♭

O Come All Ye Faithful

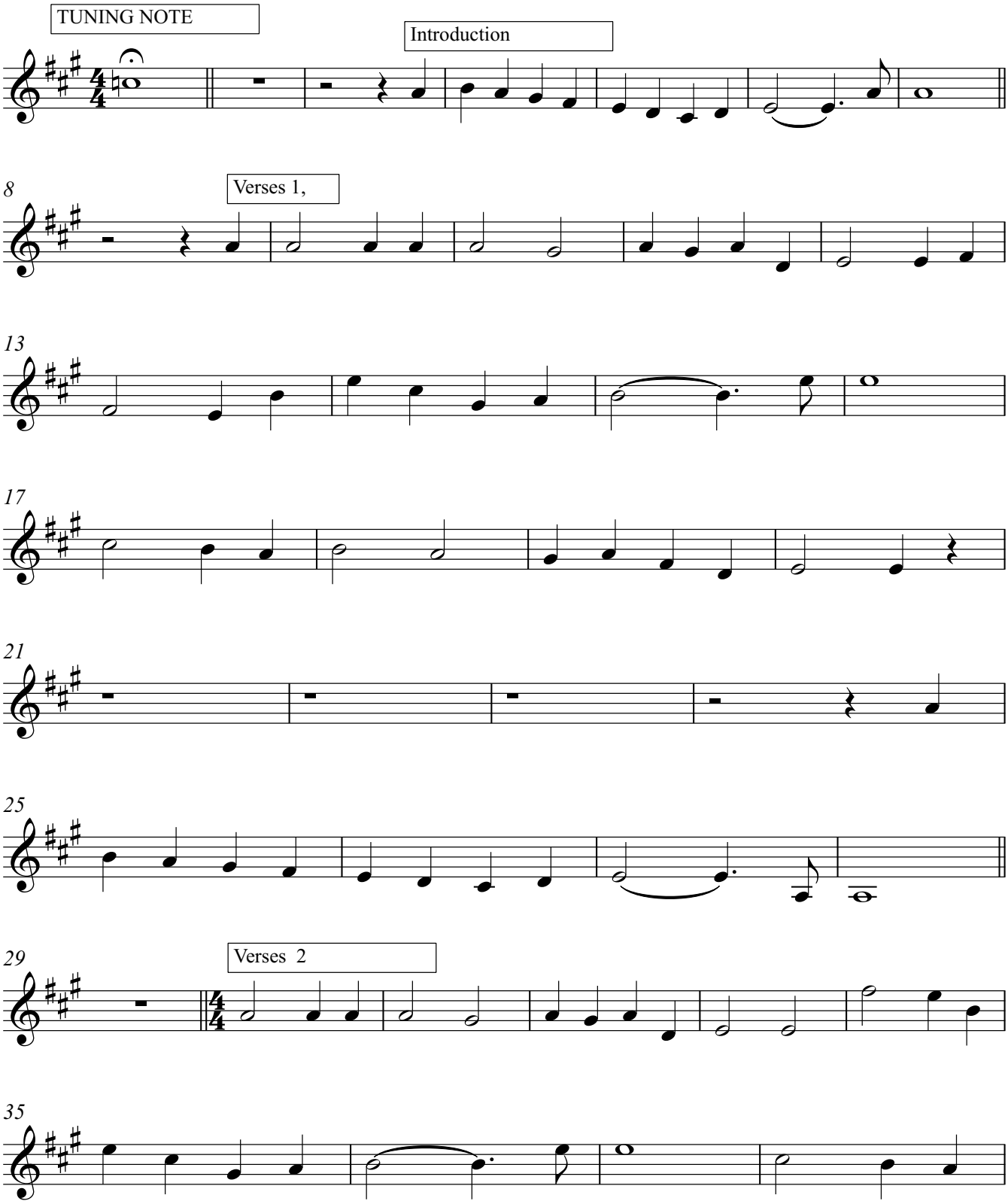

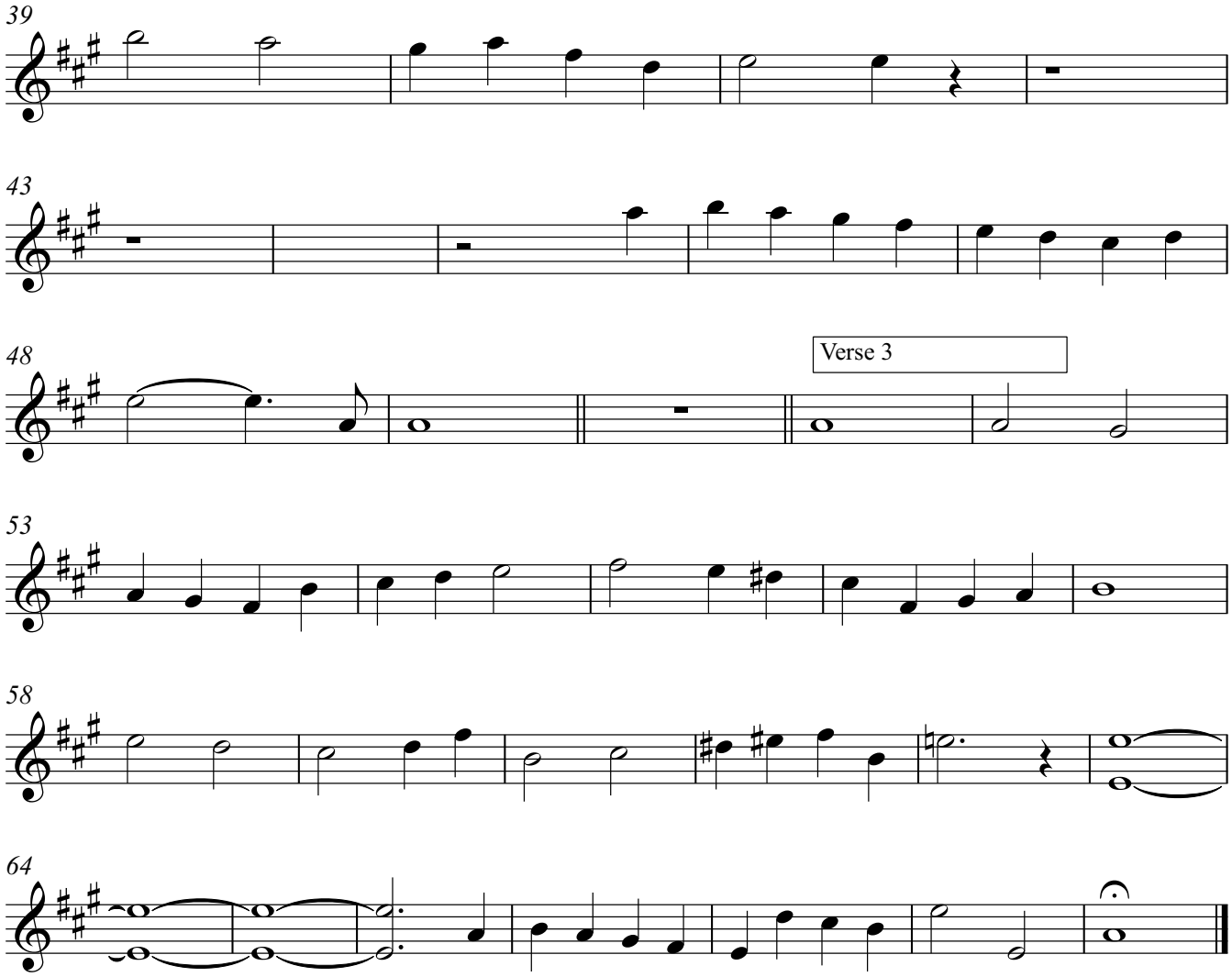
39
43
48
Verse 3
53
58
64