Trombone 1
Trombone 1
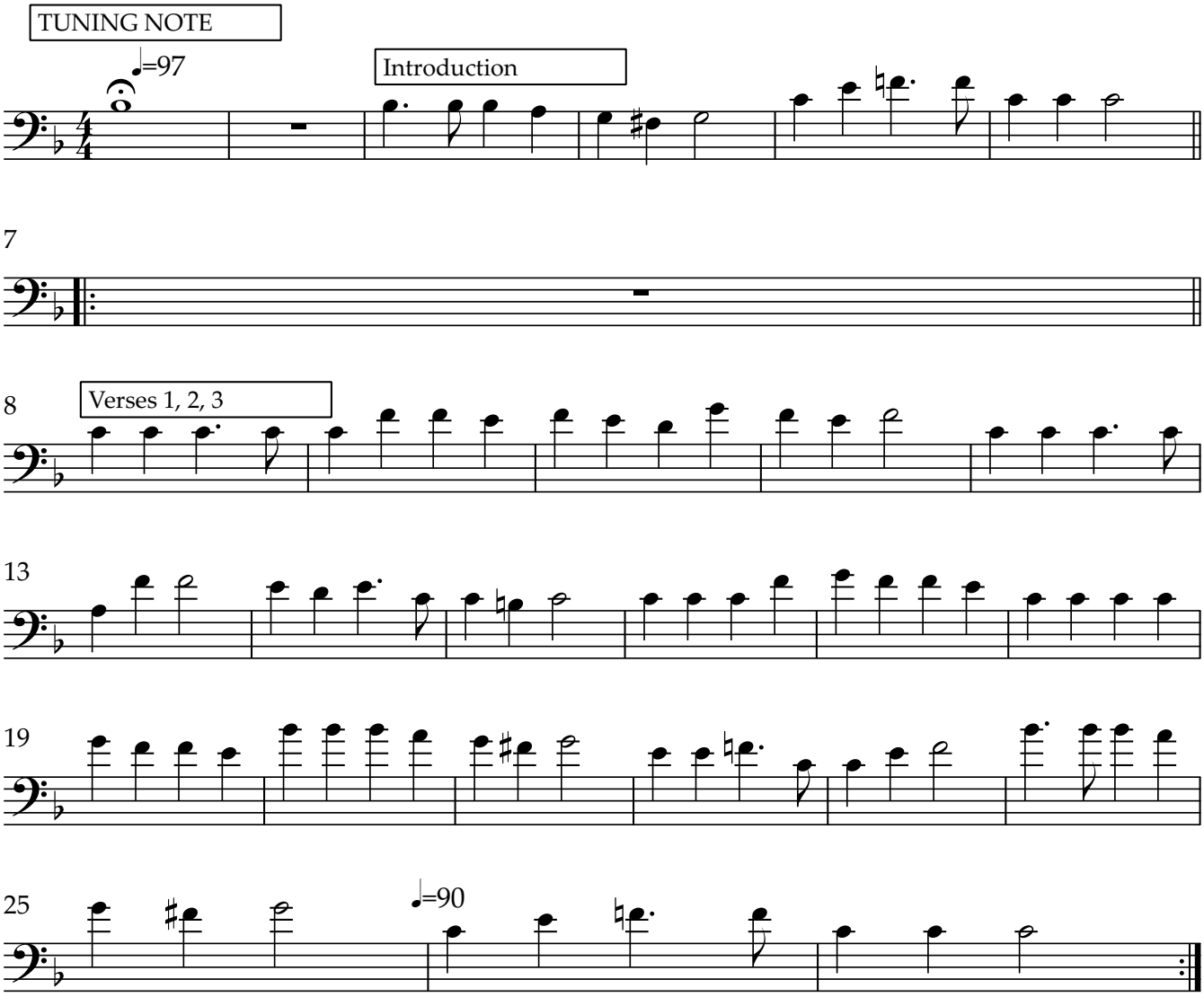
Hark the Herald Angels Sing