Flute 2
Flute 2
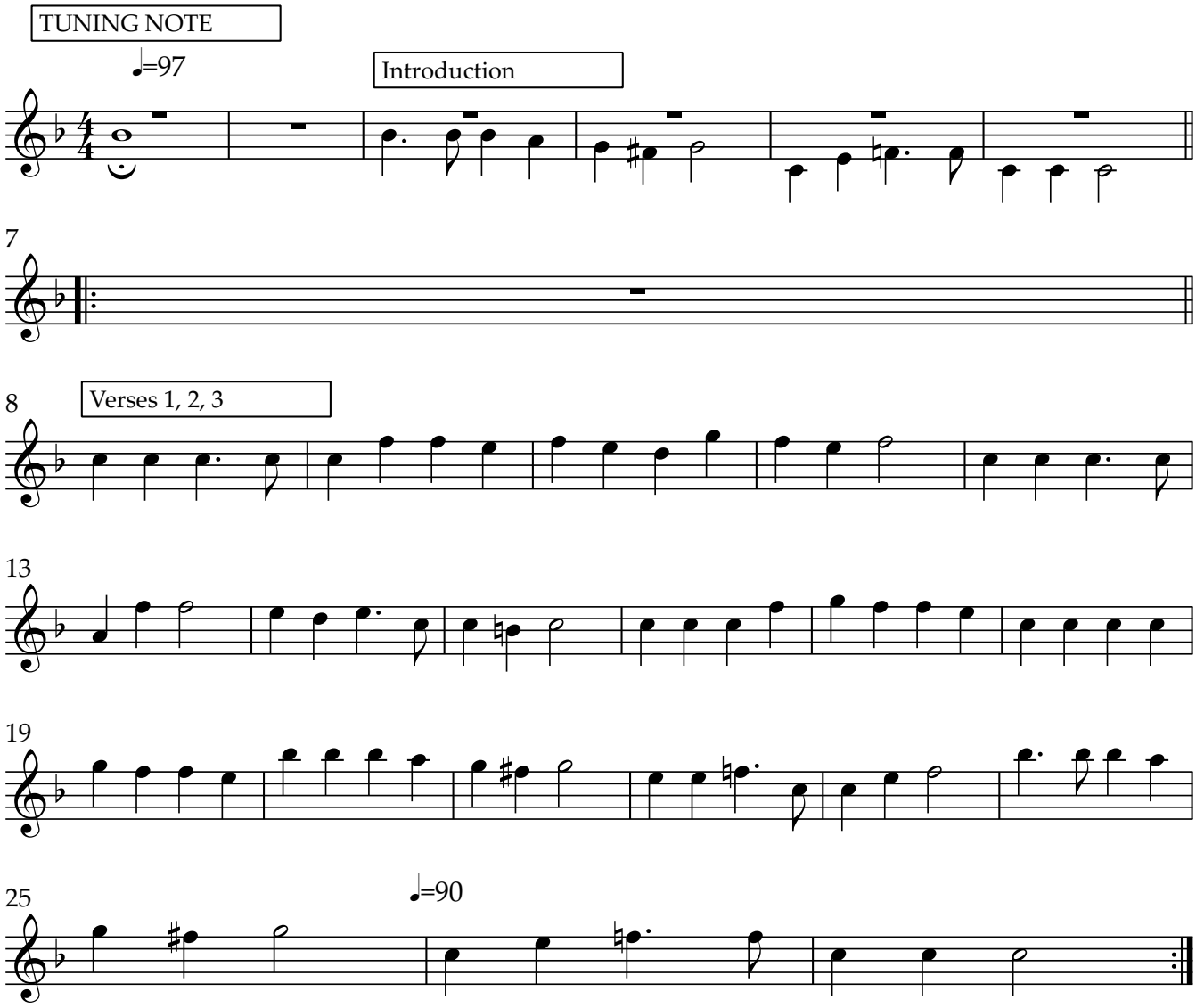
Hark the Herald Angels Sing