Bass Clarinet in B♭
Bass Clarinet in B♭
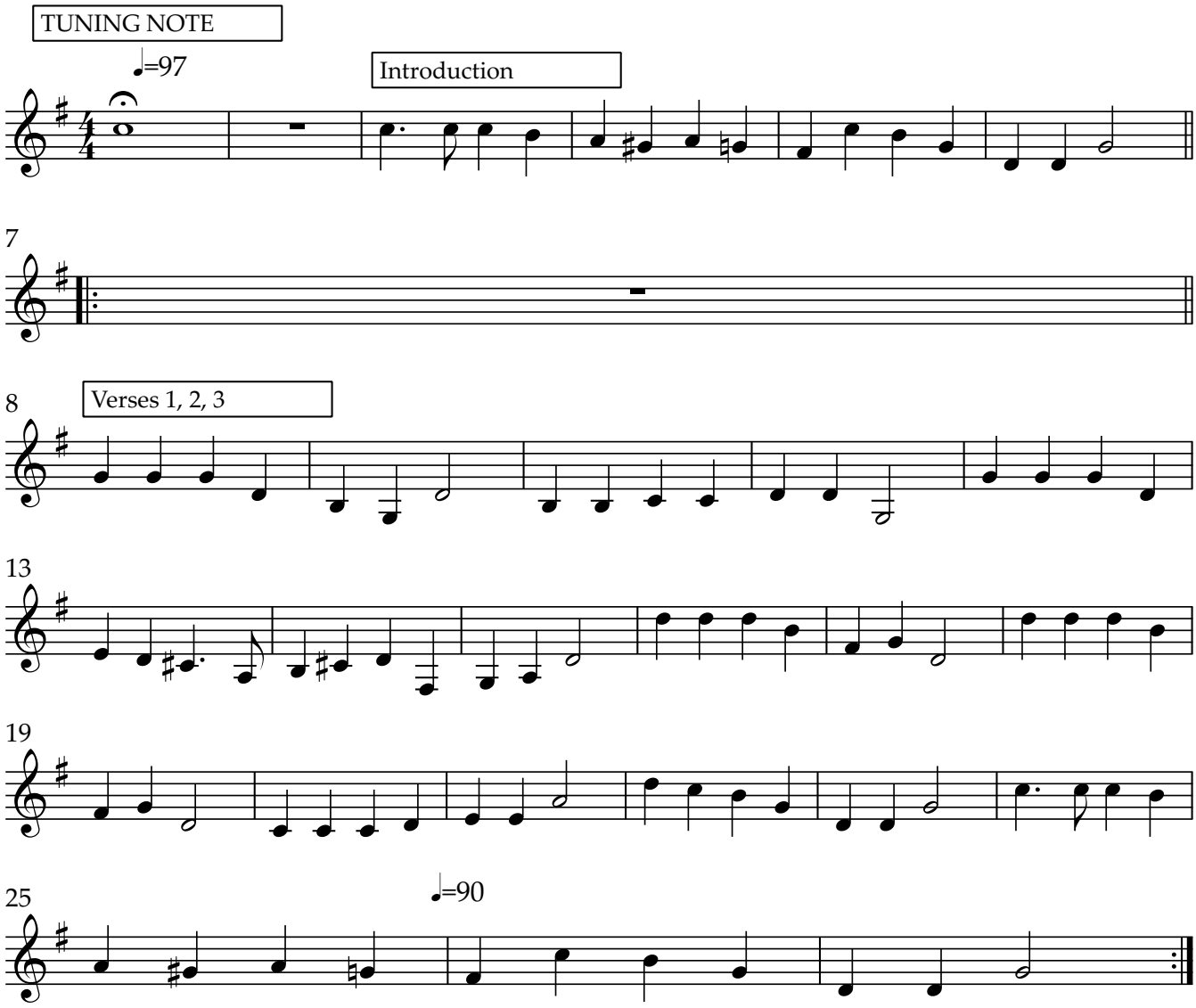
Hark the Herald Angels Sing